1963

CHIEFTAIN

Class of "1963"

Presents

Chieftain

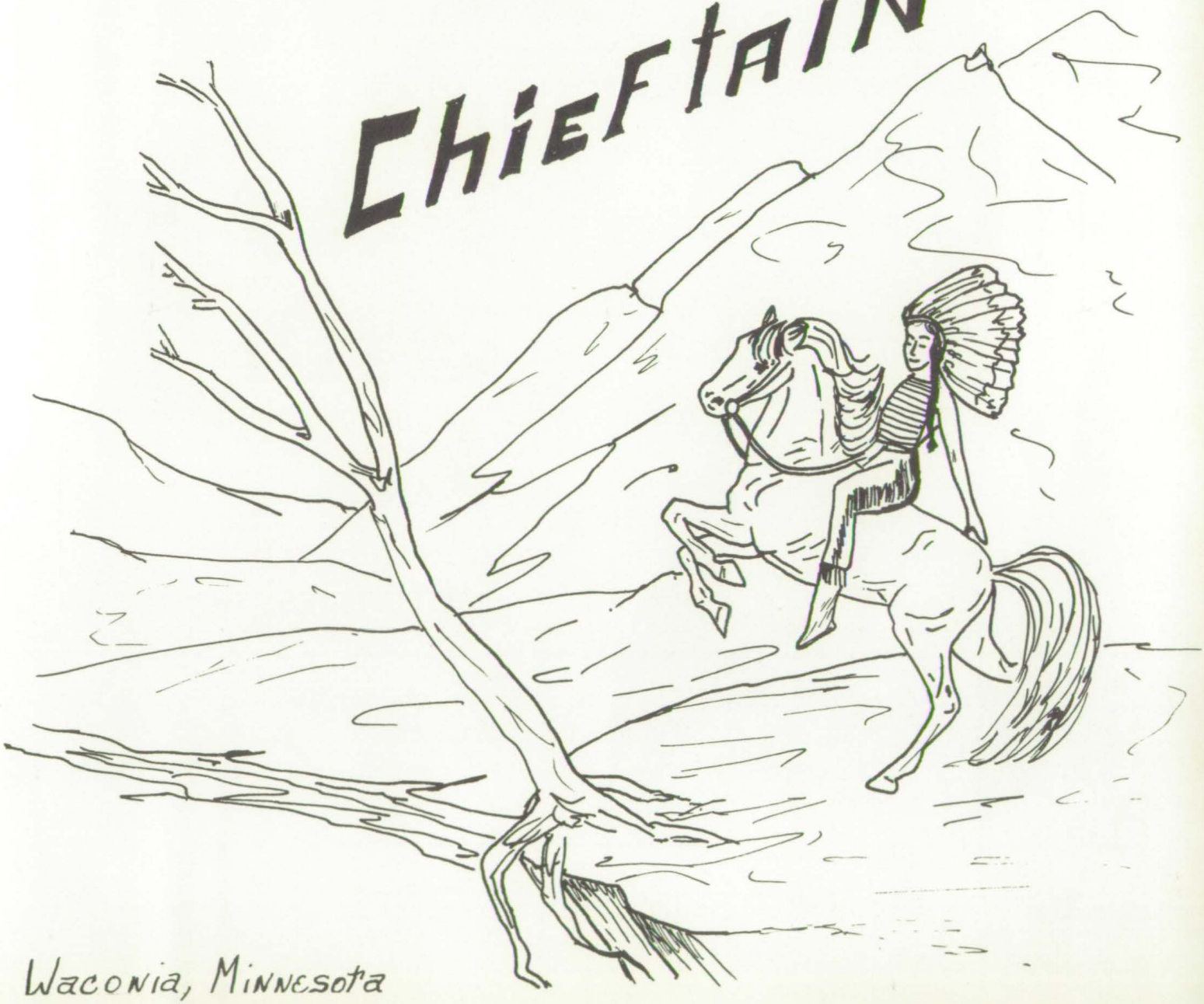

Waconia, Minnesota

SENIORS

CLASSES

TABLE OF CONTENTS

SPORTS

ACTIVITIES

ORGANIZATIONS

SUPERINTENDENT: Mr. R. Mayer

PRINCIPAL: Mr. B. Peterson

FACULTY

MATH AND SCIENCE

Mr. R. Mingo

Mr. K. Trinka

Mr. L. Schlumpberger

Mr. L. Glatzel

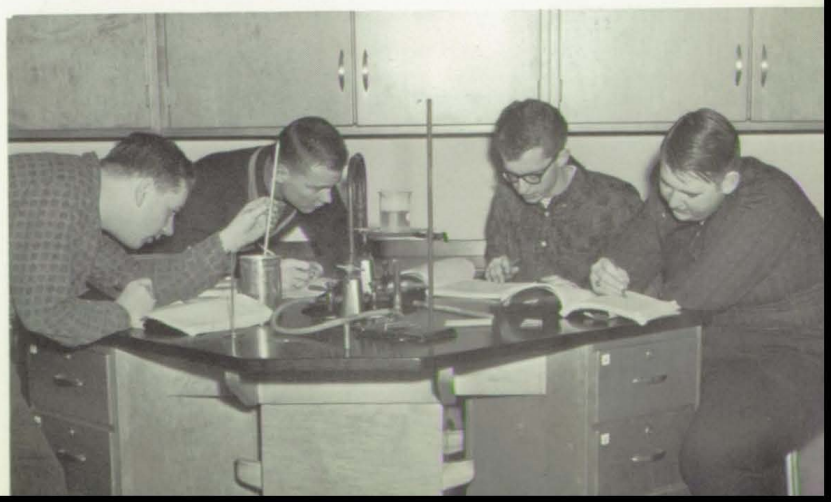

Mrs. L. Gramith

Mr. L. Budahl

LANGUAGES

Mr. D. McKee

Mr. B. Maxson

Mr. J. Hugo

Mr. R. Guiguere

MUSIC AND ART

Miss J. Bengston

Mr. C. Komarek

Mrs. G. Johnson

Mr. N. Johnson

Mr. D. Ficks

Mr. P. Waldner

HISTORY AND SOCIAL

Mr. J. Peterson

VOCATIONAL STUDIES

Mr. N. Olson

Mrs. J. Englemann

Mr. R. Klaseus

Mr. V. Bruhn

Mr. G. O'Connor

Mr. M. Meyer

PHY ED

Mrs. L. Lien

Mr. R. Wyttenhove

COOKS AND CUSTODIAN

Mrs. L. Rolf

Mrs. W. Graff

Mr. H. Kaufhold

Mrs. L. Ryan

Mr. E. Weinzierl

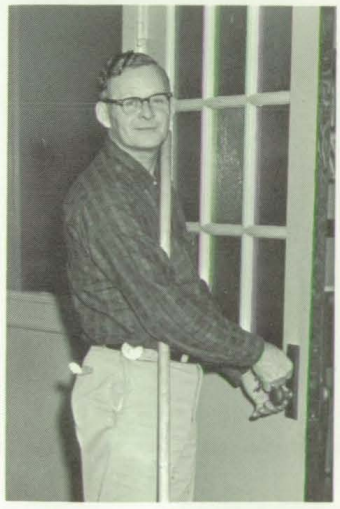

Mr. E. Stahlke

Mrs. B. Braun

Miss L. Hartmann

SECRETARIES

Seniors

VALEDICTORIAN

PAT VIT
"How far that little candle throws her beams."
F.H.A. 1-4; Girls' Glee 1-4; Plays 3,4; Honor Society 1-4; Student Council 3,4; Paper Staff 2-4, Editor 3,4; Science Club 2; Homecoming and Graduation Pianist 3,4; Student Council Rep. 3,4; Chorus Accompanist 3,4.

SALUTATORIAN

JUDY PLOCHER
"She's little but she's wise--she's a riot for her size."
G.A.A. 4; F.H.A. 1-4, Vice President 3, President 4; Band 1-4; Girls' Glee 2-4; Mixed Chorus 3,4; Plays 3,4; Honor Society 1-4; Student Council 2-4, Co-Vice-President 3, M.V.A.S.C. Vice-President 4; Declamation 3; Paper Staff 2-4; Class President 2.

ANDREA ARNES
"Life is what you make it--I prefer to make it interesting."
F.H.A. 2; Girls' Glee 2-4; Paper Staff 3-4; Mixed Chorus 3-4; Homecoming Pianist 4; School Paper Editor 3-4; Trans. Chaska 2.

JEROLD BANNISTER
"A closed mouth catches no flies."
Football 2-4; Basketball 2-4; Baseball 3; Track 2; Play 4; W Club 4; Trans. Litchfield 2.

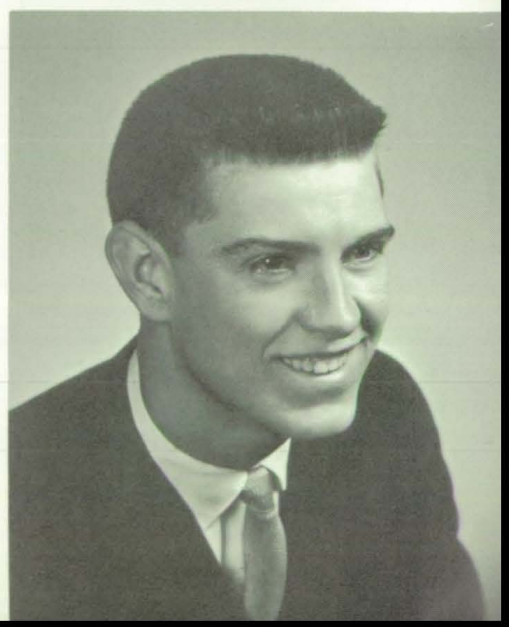

REGINA BOLLINGER
"The world was made to enjoy, and I'll make the most of it."
F.H.A. 1-4; Band 1-4; Octette 4; Girls' Glee 2-4; Mixed Chorus 3,4; Play 3; Honor Society 1-4; Student Council 4; Annual Staff, Sports Editor 4; Paper Staff 3,4; G.A.A. Pres. 4; F.H.A. Reporter 4.

PHILIP BROBERG
"Not too loud, not too shy--just the nicest sort of guy."
Basketball 2; Track 1-4; Cross-country 2-4; Band 1-4; Boys' Glee 3,4; Mixed Chorus 3,4; Declamation 1-4; W Club 2-4.

RUTH CANADA
"She looks like an angel, acts like one too, but you never can tell what an angel might do."
Cheerleader 3; Declamation 3,4; Paper Staff 3; Queen Candidate 4; Trans. Howard Lake 2.

CAROL BURANDT
"Is she talking again or yet?"
G.A.A. 4; F.H.A. 2-4; Band 3,4; Girls' Glee 2-4; Declamation 4; Trans. Bethany, Mankato 2.

DAVID DANNEWITZ
"Over the bases, a man among men, here comes Dave a winner again."
Football 2-4; Basketball 2-4; Baseball 2,3; Track 3; Octette 4; Boys' Glee 3,4; Play 4; Student Council 4; W Club 2-4; Football, Basketball Capt. 4; Class Pres. 4; W Club Crew Chief 4.

SHARON DAVIS
"The world is for her who has patience."
Art Club 4; Pep Club 4.

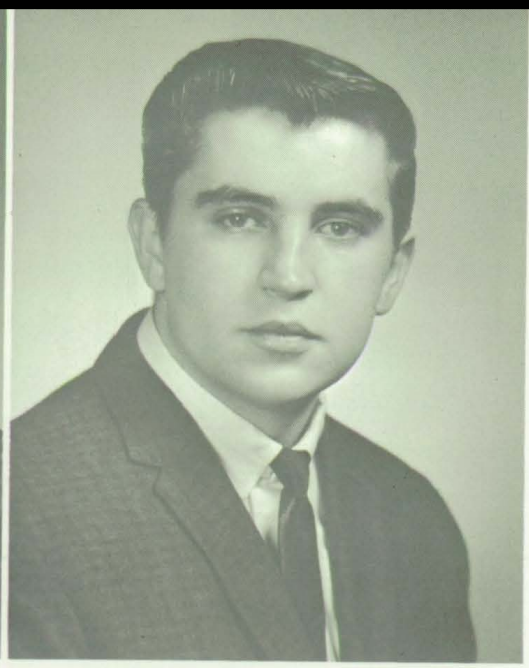

LOWELL DEMM
"Don't worry it shortens your life."
F.F.A. 1-4, Pres. 4.

WALTER DERHAAG
"The terrible burden is having nothing to do."
Football 1-4; Wrestling 1,2; Track 1,2; W Club 2-4.

CHARLES DUEBER
"All he wants in information."
Basketball 1-4; Baseball 1-4; Band 1-4; Boys' Glee 3; Mixed Chorus 3; Play 4; W Club 2-4; Honor Society 2,4, Treas. 4; Student Council 4, Treas. 4; Class Treas. 3.

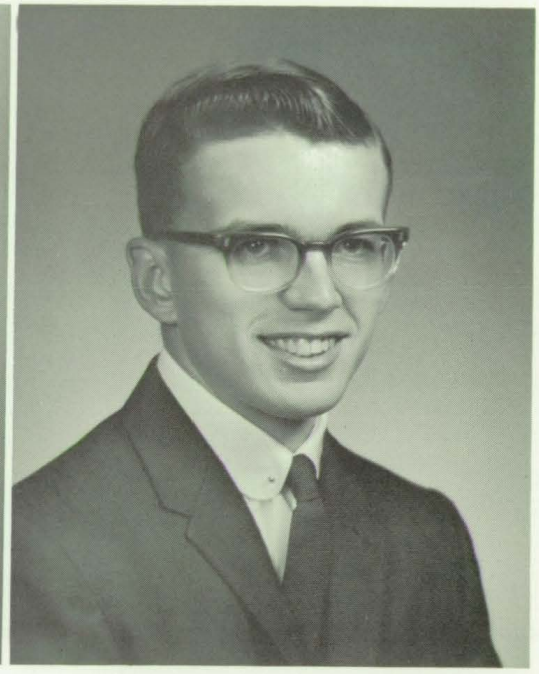

LARRY DRESSEN
"The surest way not to fail is to be determined to succeed."
Football 1-4; Track 3; Wrestling 1,2,4; Baseball 1,2; W Club 2-4; Honor Society 1,2; Escort 4.

PAUL EBERT
"He knew the precise psychological moment when to say nothing."
Wrestling 1-3; F.F.A. 1-3.

DAN ECKARDT
"The word impossible is not in my dictionary--I don't need one."
Basketball 1-3; Track 1-4; Cross-country 2,3; W Club 3, 4.

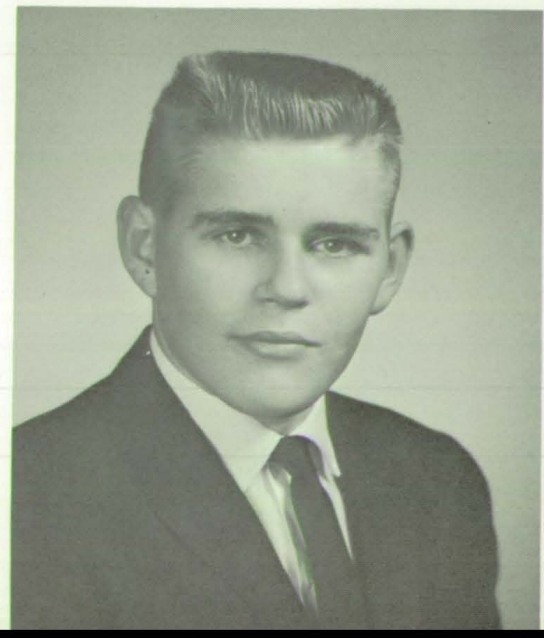

GEORGE ERHARD
"Nothing is impossible, but some things take longer."

DAVID FALK
"He's the joker of the deck."
Football 1,2; Band 1-4; Plays 4; Honor Society 1,2.

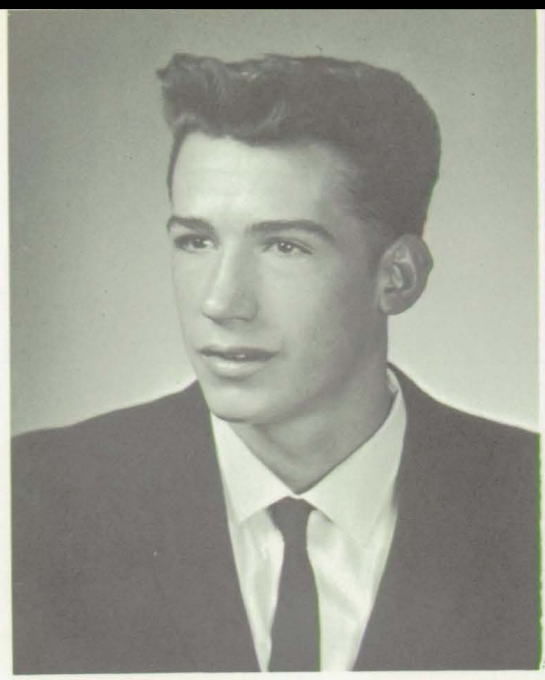

GREG GEIGER
"I have three speeds--slow--slower--and stop."
Football 1-4; Play 4; Track 2; Wrestling 2; Homecoming Escort 3,4.

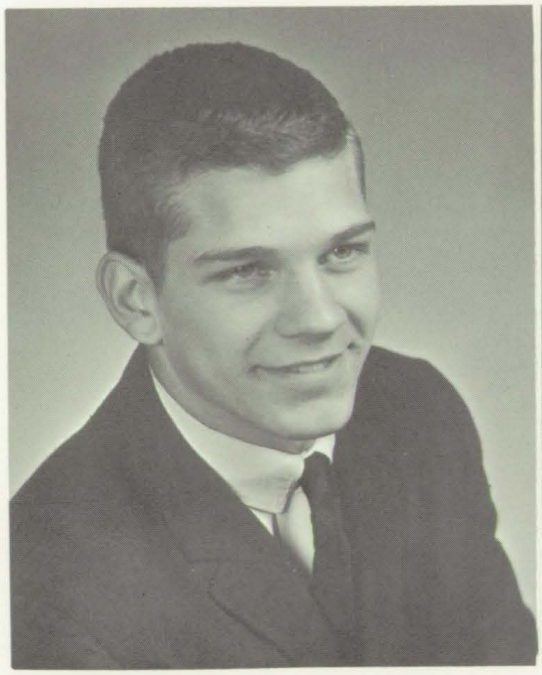

SHEILA GEIGER
"She has a mind and speaks it, she has a goal and seeks it."
F.H.A. 1,2; Parl. 2; Girls' Glee 1-3; Mixed Chorus 3; Annual Staff 4, Editor; Class Treas. 1, Sec. 2,3.

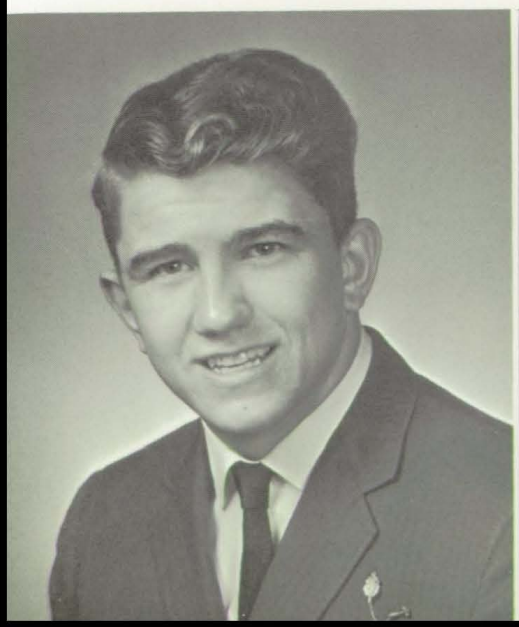

ROBERT GEYEN
"Women? Oh no, I came here for an education."
Football 1-4, Capt. 4; Basketball 1; Wrestling 4; Baseball 1; Boys' Glee 4; Mixed Chorus 4; Honor Society 1-4; Declamation 4; Escort 1,4; W Club 2-4, Sec., Treas. 4; Student Council Rep. 2, Vice Pres. 4.

ROSEMARY GEYEN
"Here's a girl who's very free. Happy-go-lucky as can be."
F.H.A. 1,2,4; Girls' Glee 4.

DONALD GIESEN
"I'm not afraid of work--I can lie down beside it and go to sleep."
Track 4; Cross-country 2-4; Golf 2.

RICK GRAMITH
"Success is a big step--and I have long legs."
Track 1; Cross-country 2,4; Golf 2-4; Band 1-4; Boys' Glee 3,4; Plays 3,4; Honor Society 2,4, Pres. 4; W Club 3,4; Swing Band 1-4; Mixed Chorus 3,4.

MAVIS GROENKE
"I love to wind my tongue up; I love to hear it go."
F.H.A. 1,2; Girls' Glee 2,4; Declamation 2-4.

LORRAIN GRUENHAGEN
"Wind her up and away she goes."
F.H.A. 1-4; Girls' Glee 4; Mixed Chorus 4.

JOHN HARTMANN
"Girls are bothersome, but I like to be bothered."
Football 1-4; Basketball 1-4; Band 1-4; Baseball 1-4; Boys' Glee 3,4; Plays 3,4; W Club 2-4.

MARY HARTMANN
"Dark of hair, fair of face--she ascends her throne with poise and grace."
F.H.A. 1-3; Plays 4; Honor Society 2-4, Sec. 4; Student Council Sec. 4; Class Pres. 3, Sec. 4; Homecoming Queen 4; Annual Staff 4.

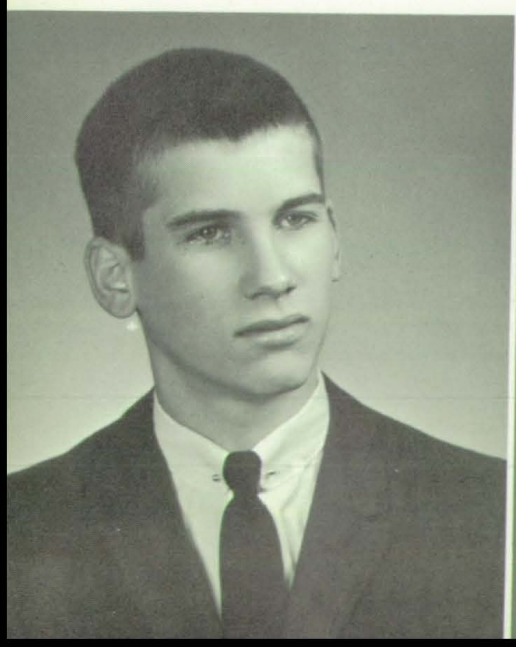

STANLEY HASSE
"The surest way not to fail is to be determined to succeed."
Football 1-4; Basketball 1-4; Track 1-4; Octette 2-4; Boys' Glee 3,4; Mixed Chorus 3,4; Honor Society 2; W Club 1-4; Escort 4.

MAJEL HEDTKE
"With a friendly heart and a friendly way."
G.A.A. 4; F.H.A. 3,4; Girls' Glee 4; Trans. Central 3.

EILEEN HILGERS
"It isn't what I do, it's what I get away with."
F.H.A. 1,2; Girls' Glee 2-4; Paper Staff 3.

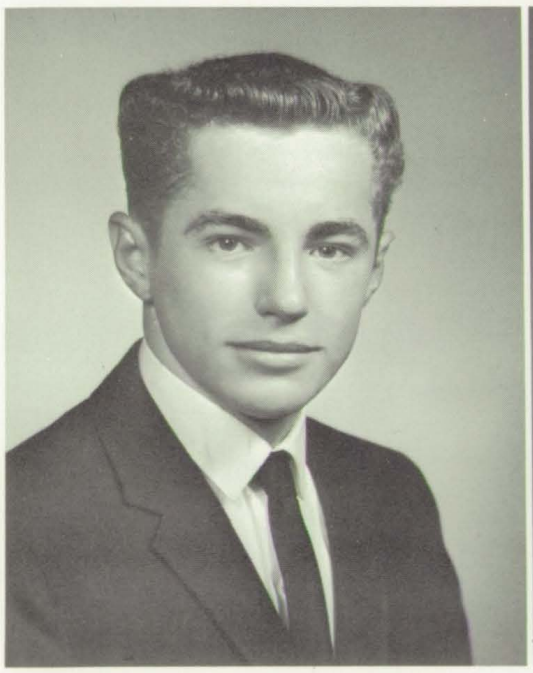

DONALD HILGERS
"A friendly heart has many friends."
Wrestling 2; F.F.A. 1-4; Treas. 4.

RICHARD HILGERS
"Honest, I ain't lazy--I'm just dreamin'."
Baseball 1,2.

RONALD HILK
"Work fascinates me, I could sit and watch it forever."
F.F.A. 1-4; Play 4.

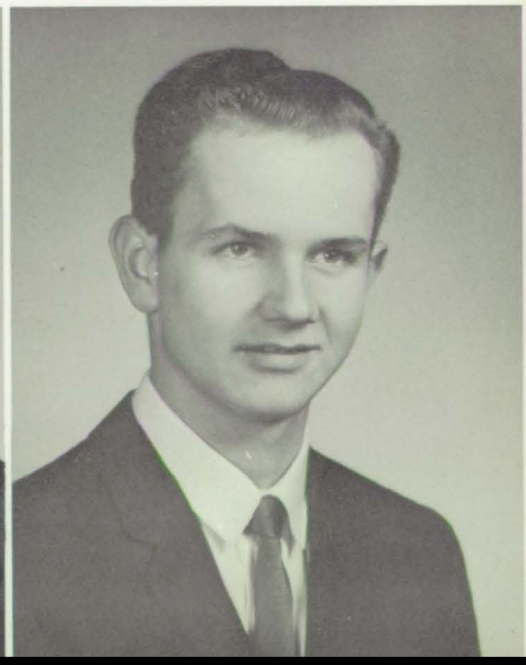

CARL HOERNAMANN
"I make my home out on a farm to keep me from the city's harm."
Football 1,3,4; Wrestling 2-4; Track 1-4; Cross-country 2; W Club 4.

CAROL HOERNEMANN
"Guaranteed to blush at any occasion."
F.H.A. 1; Declamation 3; Art Club 2.

BETTY JOHNSON
"Love is where you find it. Where, where?"
F.H.A. 2,4; Girls' Glee 1; Annual Staff 4, Business Mgr.; Paper Staff 3; Page 1; Queen Candidate 4.

LARRY ISCHE
"I'd be good--if it weren't such a strain."
F.F.A. 1-4.

ALLEN KELLERMANN
"I'd have reached the top--but somebody moved the ladder."
F.F.A. 1-4; Class Vice Pres. 2.

CAROL KERBER
"She's certain to be seen where fun and mischief beam."
F.H.A. 1,2; Girls' Glee 1-4; Mixed Chorus 3,4; Sextette 3; Paper Staff 3; Annual Staff 4; Class Editor; Class Sec. 1.

LEON KIRSCH
"I was gratified to be able to answer promptly--I said I didn't know."
Wrestling 1-4; F.F.A. 1-4; W Club 1-4; Wrestling Capt. 4.

PAT KIRSCH
"She made a thousand friends, and kept them."
F.H.A. 1,2; Girls' Glee 2,4; Mixed Chorus 4.

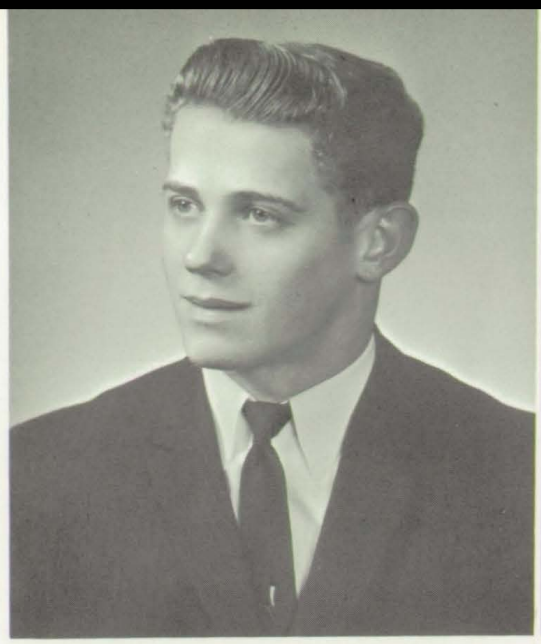

JASON KLEMP
"Come on girls, I'm harmless."
Trans. Central 3.

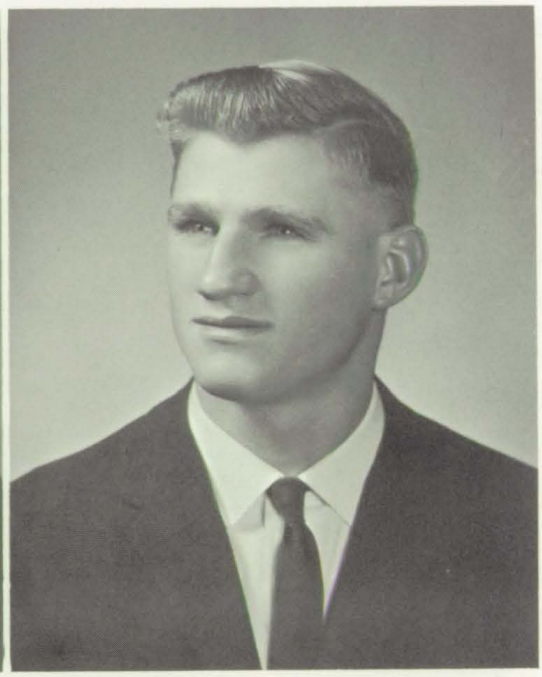

ORLIN KUENZEL
"My books never suffer from overuse."
Basketball 2; Play 4; Wrestling 4; Track 2,4; F.F.A. 1-4, Vice Pres. 4.

LYNETTE KUTZKE
"Sincerity has a charm of its own."
F.H.A. 1; Girls' Glee 2-4; Honor Society 3,4; Minn. Girls' State 3.

BARBARA LARSON
"A good stable girl with her feet planted firmly on the ground."
F.H.A. 3; Paper Staff 3; Trans. Mpls. 2.

ROBERT LAUFENBURGER
"A football man--a basketball man--but, most of all a ladies' man."
Football 1-4; Basketball 1-4; Track 1-4; Band 1-4; Plays 3-4; W Club 1-4; Pres. 1.

DIANE LOBITZ
"Twinkle, twinkle little eye, where I wonder is the guy?"
F.H.A. 1-4; Band 1-4; Student Council 4; Declamation 4; Annual Staff 4, Business Manager; Paper Staff 3,4; Girls' Glee 2-4; Mixed Chorus 3,4.

RONALD LEISTIKO
"His greatest labor is to kill time."
Football 2; Play 4; Basketball 2, Mgr.; Track 2, Mgr.; F.F.A. 1-3.

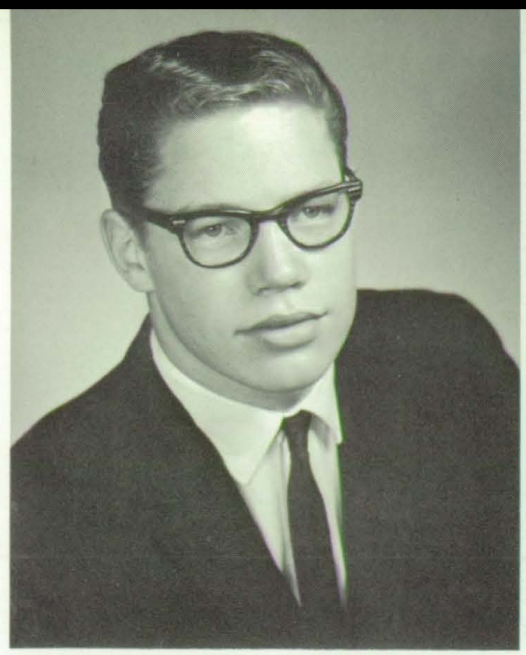

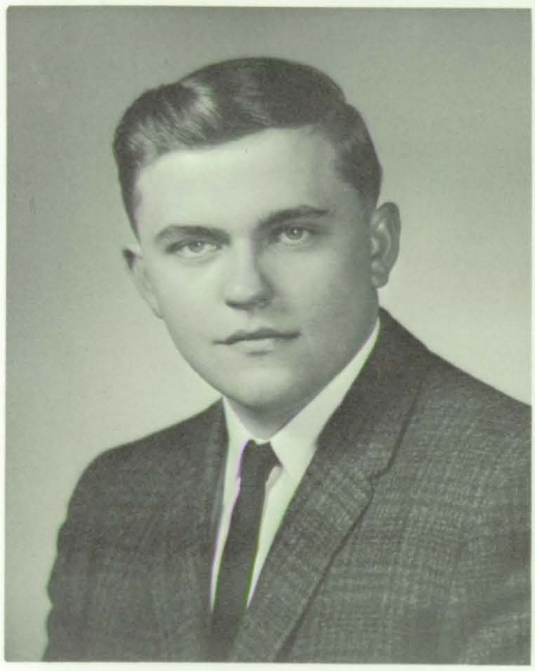

SHARON LEMKE
"Always laughing always gay --really sweet in every way."
G.A.A. 4; F.H.A. 3,4; Girls' Glee 3,4; Trans. Central 3.

CORRINE MACHTEMES
"She came to us a stranger, and remains a friend."
G.A.A. 4; F.H.A. 4; Girls' Glee 4; Honor Society 4; Declamation 4; Annual Staff 4, Activities; Trans. Student 4.

DAVE MAISER
"A lad with an eye for the future."
Football 1; Basketball 1-3; Track 1-4; Cross country 2-4; Plays 3,4; Declamation 3, 4; W Club 2-4.

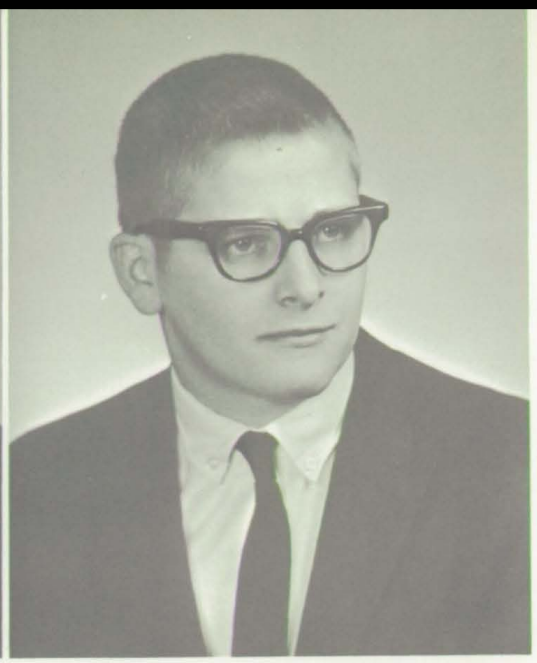

LAWRENCE MISCHKE
"There is two sides to a story; mine and the right one."
Football 4; Basketball 1-2; Track 1-2; Cross-country 1; Play 4; W Club 4.

GARY MOONEN
"I woke up one morning and found myself famous."
Football 1-4; Basketball 1-4; Baseball 1,3,4; Plays 3,4; W Club 2-4; Class Vice Pres. 1, 4.

GERALD PAULY
"Tall, Lean, and Likable."
Football 2; Wrestling 1,2.

RONALD ORTLIP
"He's the thinkingest thinker that ever thunk."
Football 1,3; Golf 2,3; Band 3,4; Boys' Glee 3,4; Mixed Chorus 3,4; Play 4; Honor Society 2-4.

CAROL PAWELK
"I'm as corny as Kansas in August."
G.A.A. 4; F.H.A. 3,4; Girls' Glee 3,4; Mixed Chorus 4; Honor Society 3,4; Paper Staff 3; Trans. Central 3.

LEMAY PAWELK
"A friend worth having and retaining."
G.A.A. 4; F.H.A. 4; Girls' Glee 4; Page 3; Trans. Central 3.

THOMAS PEITZ
"Men of few words are the best men."

LARRY POETZ
"Not lazy, just born tired and never got rested."
Wrestling 1-4; F.F.A. 1-4; W Club 1-4.

ROGER RAETHER
"Make hay while the sun shines--phooey, I made too much."
Football 2; F.F.A. 1-3; Wrestling 2; Track 1.

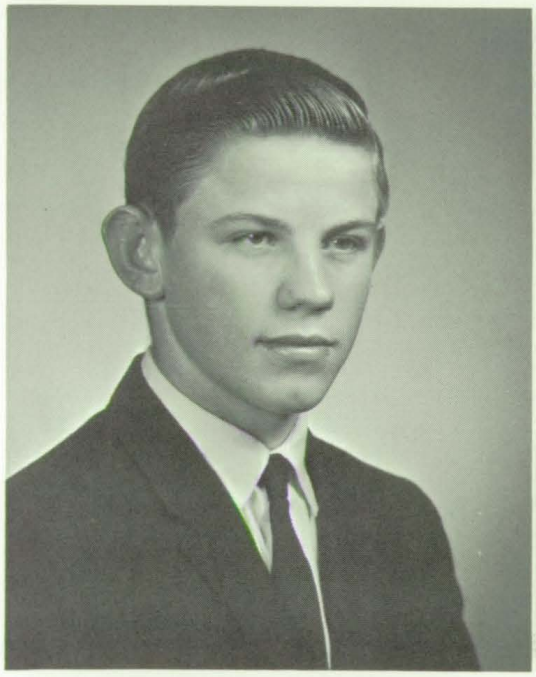

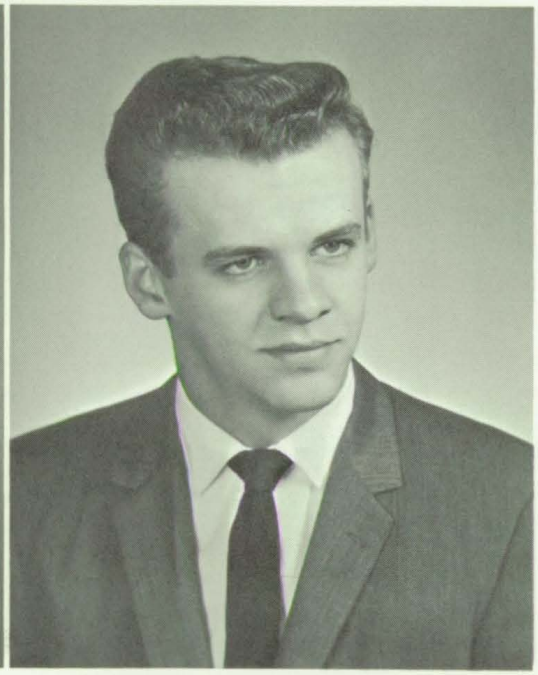

EARL RADEMACHER
"They say he was once caught studying and he never lived it down."
F.F.A. 1-4.

ANDREW REHBEIN
"I don't care--I look like a good student."
Golf 3; Science Club 2; Art Club 2.

ELIZABETH RETTENMAYER
"I'm not a bit flirtatious--just interested."
F.H.A. 1,2; Plays 4.

KAREN ROHLOFF
"Just like a clock, always wound up and going."
F.H.A. 2,3; Band 1-4; Girls' Glee 3; Paper Staff 2; Art Club 2,4; Pep Club 4.

DEAN RUDLOFF
"I never have much to say but I do a lot of thinking."
F.F.A. 1; Band 1-4; Octette 4; Boys' Glee 3,4; Mixed Chorus 3,4; Swing Band 3,4; Science Club 1,2.

RICHARD SAUERBREY
"Onward, go onward, O time in thy flight, make the bell ring before I recite."
F.F.A. 1-3.

DORINDA SCHULTZ
"Because she doesn't talk much is no sign she hasn't anything to say."
G.A.A. 4; F.H.A. 4; Girls' Glee 4; Trans. Central 3.

MICHAEL SCHWALBE
"I agree with no man's opinion, just my own."
Band 1-4; Swing Band 4; Plays 3,4.

ANDREW SCHWARTZ
"Quiet on the outside, but a mighty good fellow all the way through."
F.F.A. 1-4.

DAVE SEGNER
"Dave is one of those guys we all like to know."
Baseball 1,3,4; W Club 3,4.

JUDY STARK
"I have a heart with room for every joy."
F.H.A. 1,2; Girls' Glee 3,4; Play 3; Page 2; Queen Candidate 4; F.H.A. Delegate 2.

ROBERT SUEKER
"Not merely the chip but the old block himself."
Football 1-4; Golf 3,4; W Club 3,4.

RONALD UNGLAUB
"I felt good this morning--until I woke up."
Trans. Central 3.

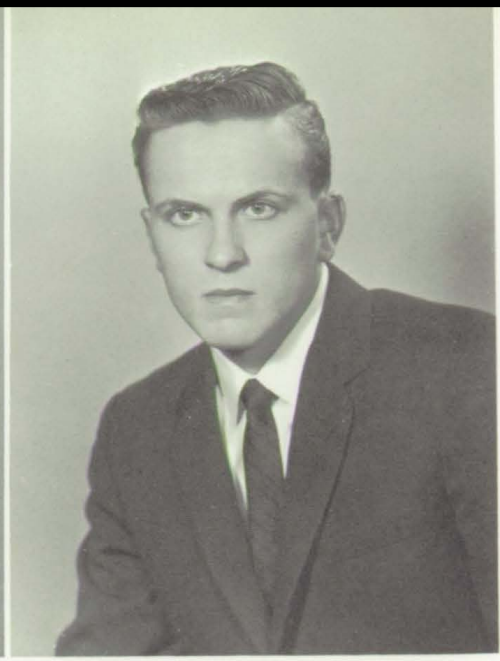

PATRICIA VANDERLINDE
"A friendly girl, a charming lass--a worthy member of our senior class."
F.H.A. 1-3; Girls' Glee 1; Plays 4; Honor Society 1-4; Student Council 1,4; Annual Staff 4, Organization Editor; Queen Candidate; F.H.A. Sec. 3; Honor Society Vice Pres. 4; Class Pres. 1.

KEITH WACHHOLZ
"Why hurry to school? It will still be there when you arrive."
Football 1,2; Wrestling 1; F.F.A. 1-3.

GEORGE WEINZIERL
"I call my car Shasta, Shasta have gas & oil every ten miles."
Football 2-4; Baseball 1-4; W Club 3,4.

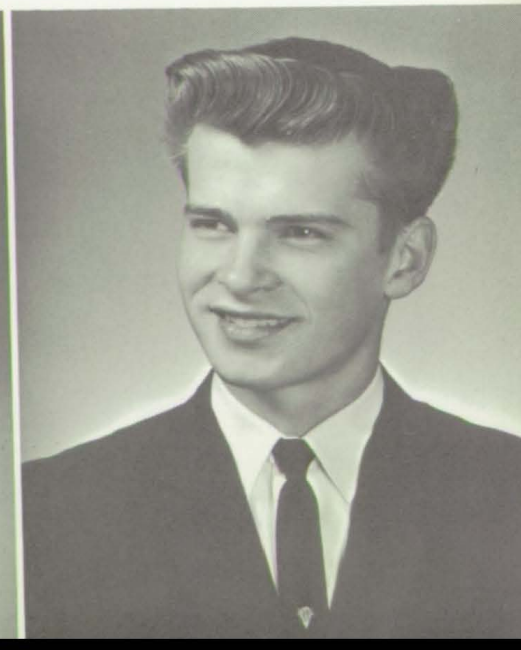

ROGER WILLEMSEN
"I belong to F.F.A. so I will run a farm someday."
Basketball 1; Wrestling 2,4; Track 2; F.F.A. 1-4, Sec. 4; Play 4.

VERN ZEMAN
"The friendly way is the best way."
Wrestling 2-4; W Club 3,4.

Class Ring

Class Motto:
The future is not in the hands of fate, but in ours

Class Colors: Blue and White

Class Flower:
Red Rose

Honor Students

Pat Vit
Judy Plocher
Pat Vanderlinde
Rick Gramith
Diane Lobitz
Mary Hartman
Regina Bollinger
Ron Ortlip
Bob Geyen
Charles Dueber
Lynette Kutzke
Mike Schwalbe

Classes

JUNIORS

FIRST ROW: L. Burau, R. Ditsch, J. Bitzer, J. Becklund, K. Bartels. SECOND ROW: S. Bleedorn, G. Dunn, S. Brandenburg, S. Boll, D. Bleichner, J. Anderson. THIRD ROW: B. Frederickson, J. Connors, W. Dingwall, G. Erhard, R. Ehalt.

FIRST ROW: L. Goede, J. Guethling, S. Goede, D. Erickson, K. Dressen. SECOND ROW: F. Green, V. Herd, R. Hartman, W. Gruenhagen, G. Hegstrom. THIRD ROW: R. Henschen, G. Hedtke, D. Hamann, C. Geyen, R. Ess, M. Gorres.

FIRST ROW: G. Laumann, C. Levine, R. Leistiko, M. Klepperich, N. Jerko. SECOND ROW: Y. Kraft, J. Jansen, J. Logelin, D. Litfin, D. Hilk, D. Krienke. THIRD ROW: D. Krautbauer, J. Logelin, E. Kes, J. Kaley, D. Lano.

JUNIORS

FIRST ROW: S. Mihelich, C. Meuffels, M. Meyer, B. Northrop, P. Peters. SECOND ROW: K. Schwartz, M. Salden, R. Meuwissen, J. Logelin, B. Ohm, E. Raymer. THIRD ROW: D. Moldenhauer, G. Remus, G. Schmitt, B. Mueller, J. Meuffels.

FIRST ROW: B. Weinzierl, C. Tank, L. Stahlke, S. Simons, C. Stenglein. SECOND ROW: S. Thurk, J. Wabbe, G. Volkenant, L. Venske, R. Schwartz. THIRD ROW: R. Vanderlinde, T. Weinzierl, J. Thurk, C. Stiewe, J. Stenglein.

FIRST ROW: H. Mischke, C. Wessbecker, H. Ziermann, D. Sauerbrey. SECOND ROW: Y. Yetzer, L. Wendorf, J. Wolff, J. Willemsen, E. Wessbecker. THIRD ROW: J. Willemsen, R. Scheuble, D. Theis, S. Schelitzche, D. Noeldner.

SOPHOMORES

FIRST ROW: M. Ament, A. Anderson, B. Anderson, R. Buesgens, S. Brandenburg, C. Carlson. SECOND ROW: P. Arnes, R. Bast, R. Braun, R. Braun, L. Buehler, G. Burau.

FIRST ROW: F. Ditsch, R. Dalchow, R. Dingwall, H. Eggers, L. Ess, S. Ford. SECOND ROW: C. Chan, B. Dahlke, D. Dressen, G. Ebert, M. Geyen, J. Geyen.

FIRST ROW: K. Goede, D. Goetz, G. Goetze, G. Hansen, Bill Hass. SECOND ROW: S. Gorres, R. Gothman, L. Hasse, K. Hartung, D. Green, L. Heuer.

SOPHOMORES

FIRST ROW: M. Hilgers, L. Hilk, L. Hoof, D. Kes, D. Krautbauer. SECOND ROW: C. Johnson, S. Kaniess, J. Klatt, I. Kuntz, S. Kuntz, P. Hoen, C. Hudinsky.

FIRST ROW: D. Luebke, L. Mellgren, J. Machtemes, D. Loehrs, J. Meuller, B. Maass. SECOND ROW: C. Lindner, M. Maiser, T. Kusserow, R. Logelin, M. Mass, B. Meuleners.

FIRST ROW: J. Rademacher, R. Neumann, P. Reinitz, B. Reimer, L. Poppler, S. Musgjerd. SECOND ROW: J. Peters, G. Pieper, J. Ness, M. Rehbein, R. Plocher, B. Rauen.

SOPHOMORES

FIRST ROW: A. Schug, M. Rohloff, C. Sauerbrey, S. Schreiner, M. Salden. SECOND ROW: J. Schmitz, M. Scheuble, J. Schneider, R. Rudloff, G. Schelitzche, R. Schubert.

FIRST ROW: L. Thurk, C. Schwartz, L. Schutz, C. Venske, P. Swenson. SECOND ROW: D. Schutz, P. Scott, S. Stender, A. Sicheneder, R. Theis, M. Van Eyll.

FIRST ROW: V. Wabbe, S. White, J. Wagener, G. Weinzierl, P. Wolter, N. Weinzierl. SECOND ROW: S. Westlund, S. Wilson, R. Wartman, S. Wolter, J. Weinzierl.

FRESHMEN

FIRST ROW: S. Becklund, M. Bleedorn, D. Buesgens, R. Borka, F. Condon, W. Buetow. SECOND ROW: J. Arnold, W. Baumann, G. Boll, P. Chan, S. Braun, H. Brockoff, D. Burandt.

FIRST ROW: D. Diethelm, D. Dungey, G. Gorres, M. Ebert, R. Erickson, D. Ess. SECOND ROW: W. Dannewitz, J. Dunn, N. Elling, M. Ertl, D. Eischens, R. Ganser, M. Gehlen.

FIRST ROW: D. Hartung, L. Hartung, M. Huckenpoeler, B. Kaufhold, A. Kellerman, S. Kellerman, L. Ische. SECOND ROW: G. Gramith, J. Halverson, T. Johnson, S. Hauer, C. Hoernamann, D. Hilgers, W. Holtmeier.

FRESHMEN

FIRST ROW: R. Leckwold, J. Henschen, M. Kelzer, J. Kirsch, J. Kelzer, C. Krause, P. Kuntz. SECOND ROW: L. Laufenburger, D. Lano, C. Kutzke, B. Kohls, D. Kranz, D. Hoof.

FIRST ROW: J. Lipe, D. Lemke, D. Loehrs, M. Lindner, D. Luebke, R. Meyer, S. Mielke, T. Medd. SECOND ROW: R. Leistiko, S. Litfin, J. Lund, R. Mackenthun, J. Maiser, J. Moldenhauer, R. Montague, T. Mullins.

FIRST ROW: C. Pawelk, R. Rademacher, G. Schwalbe, B. Schesso, N. Rolf, M. Schmakel. SECOND ROW: T. O'Connor, G. Olson, W. Ryan, R. Raether, D. Schmandke, G. Schwalbe, J. Peura.

FRESHMEN

FIRST ROW: L. Segner, S. Sicheneder, T. Straus, W. Thurk, R. Thom, D. Thurk, B. Simons. SECOND ROW: M Seth, L. Steinhagen, T. Stenger, R. Theis, M. Thom, N. Trittabaugh, B. Valenciano, L. Vanderlinde.

FIRST ROW: K. Wagener, L. Vinkemeier, J. Weinzierl, M. Whittaker. SECOND ROW: D. Wagener, J. Wagener, K. Weinzierl, J. Weinzierl, J. Wessbecker.

FIRST ROW: J. Wolter, M. Pautsch, J. Willemsen, J. Schwalbe. SECOND ROW: S. York, S. Wilson, K. Trende, L. Schmitt.

CLASS OFFICERS

SENIORS

SEATED: P. Vanderlinde, Student Council Representative; M. Hartmann, Secretary; P. Vit, Student Council Representative; G. Moonen, Vice President. STANDING: D. Maiser, Treasurer; D. Dannewitz, President.

JUNIORS

SEATED: C. Geyen, President; K. Yetzer, Secretary. STANDING: B. Weinzierl, Treasurer; J. Thurk, Vice President.

FRESHMEN

SEATED: D. Ess, Student Council Representative; R. Thom, Vice President; L. Steinhagen, Treasurer. STANDING: W. Ryan, Secretary; J. Wagner, President.

SOPHOMORES

SEATED: M. Geyen, Treasurer; C. Chan, President; D. Dressen, Vice President; P. Arnes, Secretary. STANDING: J. Geyen, Student Council Representative.

1963 MINN. VALLEY CONFERENCE CHAMPS

Sports

CHEERLEADERS

"B" SQUAD

S. Becklund, G. Hansen, N. Weinzierl, B. Dahlke.

"A" SQUAD

S. Musjgerd, B. Weinzierl, L. Burau, B. Northrop, D. Luebke.

WRESTLING

K. Yetzer, S. Kuntz.

L. Burau, B. Northrop,

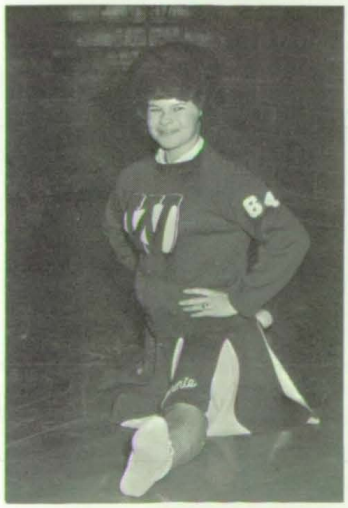

Captain B. Weinzierl.

S. Musjgerd, D. Luebke.

FIRST ROW: Coach, Mr. Waldner, W. Derhaag, G. Weinzierl, G. Moonen, B. Geyen, D. Dannewitz, L. Mischke, P. Harfst, S. Hasse, C. Hoernemann. SECOND ROW: Coach, Mr. Mingo, J. Hartmann, B. Suecker, B. Laufenburger, C. Johnson, C. Geyen, J. Connors, J. Thurk, R. Hartmann, G. Bannister. THIRD ROW: S. Schelitzche, M. Maiser, D. Dressen, L. Thurk, R. Logelin, D. Lano, R. Scheuble, D. Noeldner, C. Steve, S. Thurk.

FOOTBALL

Coaches: R. Mingo, P. Waldner, J. Peterson.

Football Scores--1963

Waconia	0	Lester Prairie	2
Waconia	6	Golden Valley	19
Waconia	13	Shakopee	13
Waconia	28	U-High	0
Waconia	26	Watertown	0
Waconia	28	Eden Prairie	0
Waconia	2	St. Anthony	7
Waconia	7	Orono	24
Waconia	0	Chaska	28

1963 Record

3 Wins 5 Losses 1 Tie

Orono
Chaska
Shakopee
WACONIA
St. Anthony
U-High
Eden Prairie
Watertown

"CO-CAPTAINS"
D. Dannewitz, B. Geyen

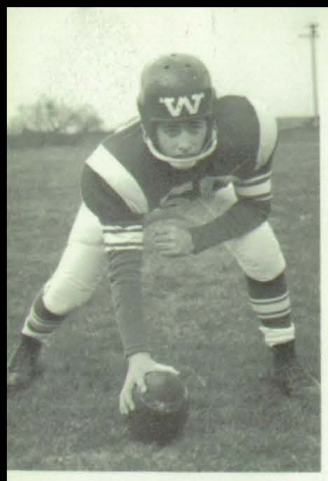

Gary Moonen

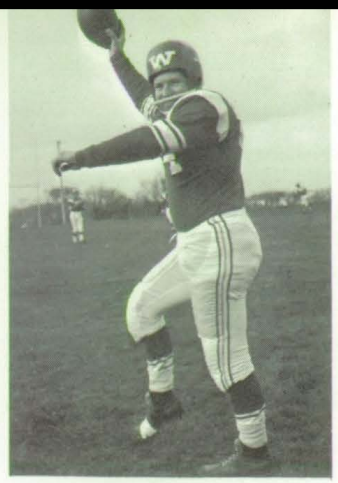

Larry Mischke

Wally Derhaag

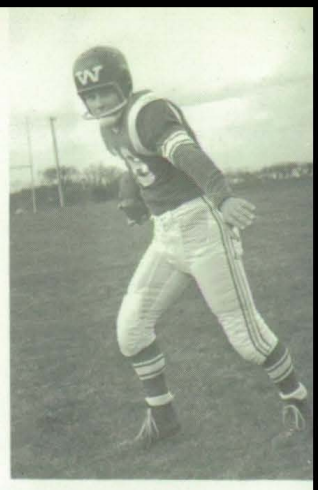

Stan Hasse

SENIORS

Jerry Bannister

ALL CONFERENCE
Dave Dannewitz

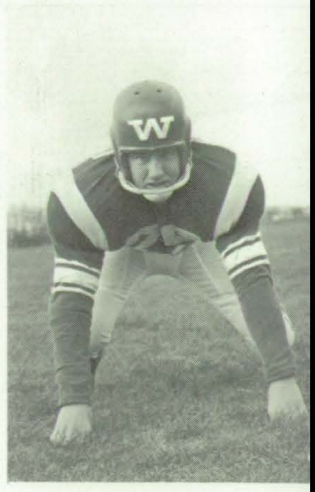

Bob Geyen

Bob Laufenberger

Paul Harfst

Bob Suecker

Carl Hoernemann

John Hartmann

George Weinzierl

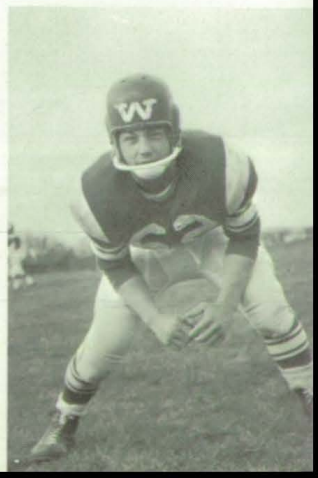

"JR. VARSITY"

FRONT ROW: A. Anderson, C. Harfst, K. Hartung, S. Bleedhorn, E. Raimer, J. Jensen. SECOND ROW: G. Peiper, L. Scheuble, B. Thies, G. Burau, G. Erhardt, T. Henschen, Coach J. Peterson. THIRD ROW: J. Steinglein, R. Ehalt, J. Ness, L. Hasse, R. Braun, B. Gruenhagen, E. Kess, D. Hamman, D. Thies.

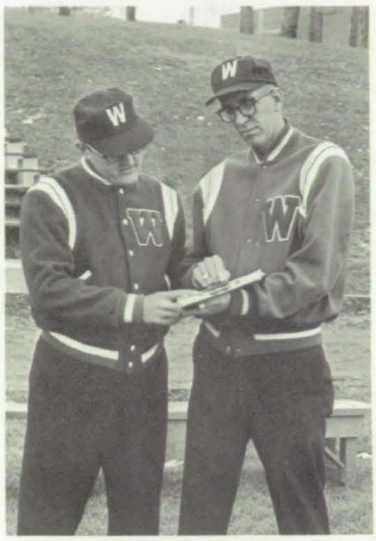

COACHES: L. Schlumpberger and R. Wyttenhove.

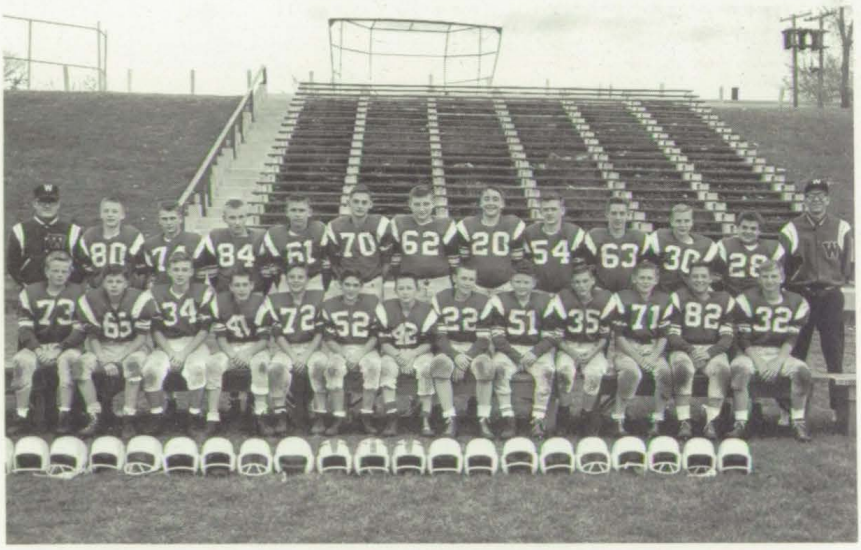

FROSH

FIRST ROW: T. O'Connor, T. Stenger, J. Arnold, B. Ganzer, G. Gorres, S. Sicheneder, M. Bleedorn, D. Burandt, F. Condon, G. Gramith, M. Kelzer, D. Wagner, T. Mullins. SECOND ROW: Coach L. Schlumpberger, S. York, D. Krantz, R. Montague, K. Weinzierl, P. Chan, D. Hilgers, W. Holtmier, B. Ryan, J. Wagner, J. Maiser, B. Dannewitz, Coach R. Wyttenhove.

ACTION

BASKETBALL

FRONT ROW: G. Hegstrom, T. Kusserow, D. Dannewitz, M. Maiser, J. Hartmann. SECOND ROW: S. Hasse, R. Scheuble, C. Dueber, R. Gramith, B. Laufenberger, J. Connors, Coach R. Wyttenhove.

That-a-boy Rick!

Two for Bob!

Jim drives and?

This is how you do it boys!

"B" SQUAD

FRONT ROW: R. Ganser, R. Brown, M. Maiser, G. Burau, R. Hartmann.
SECOND ROW: T. Kusserow, B. Ryan, R. Logelin, A. Sicheneder, H. Roepke, Coach G. O'Connor.

B. Laufenberger, R. Gramith, S. Hasse.

"Captain Dave"
ALL-CONFERENCE

Dave and the Coach talk it over.

SENIORS

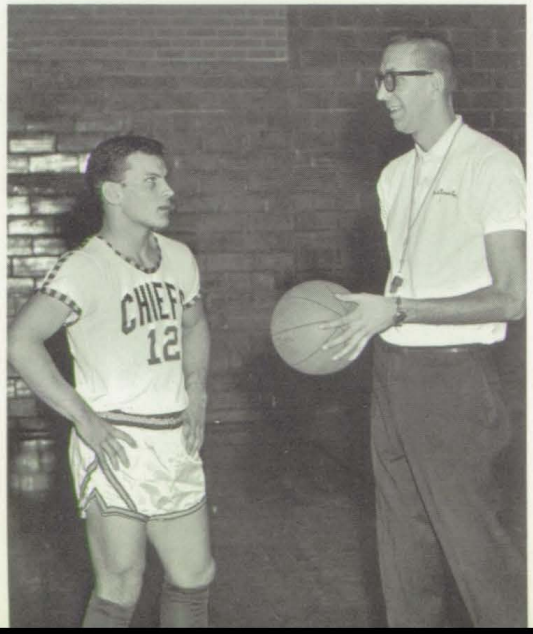

J. Hartmann and C. Dueber.

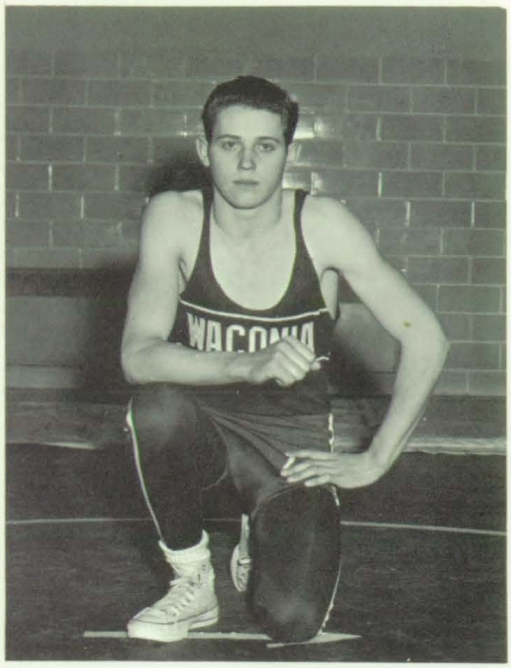

CAPTAIN: Leon Kirsch

FIRST ROW: V. Zeman, D. Dressen, D. Theis, B. Geyen, S. Wolter. SECOND ROW: L. Dressen, C. Hoernamann, D. Noeldner, L. Kirsch. THIRD ROW: L. Hilk, T. Rademacher, L. Poetz. FOURTH ROW: H. Ziermann, S. Bleedorn.

WRESTLING

Larry using his special hold.

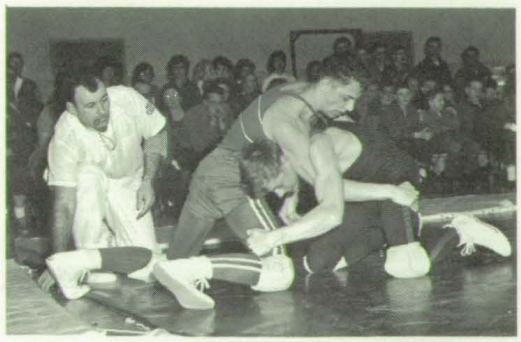

Now what do I do?

Now, just to get him on his back.

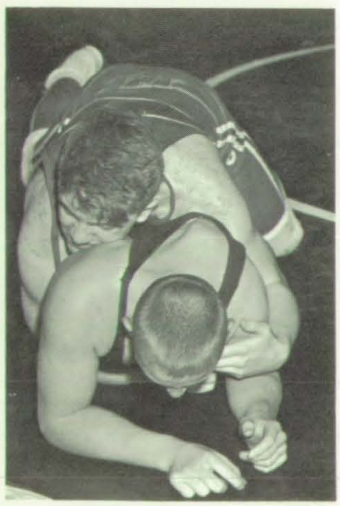

C'mom Torro!

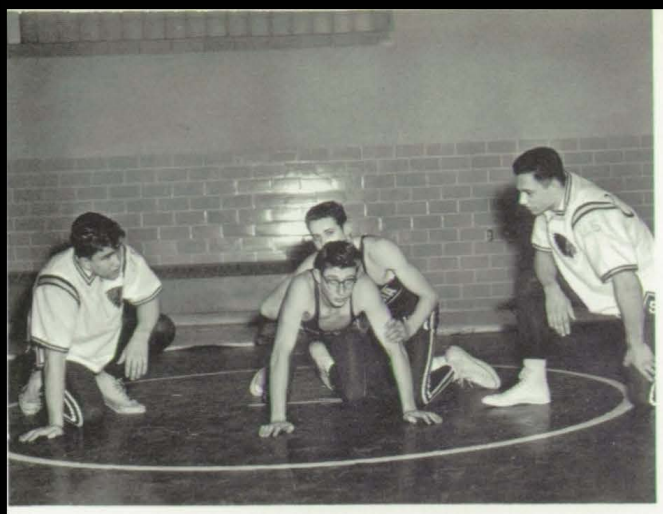

The "Boni boys" wrestle.

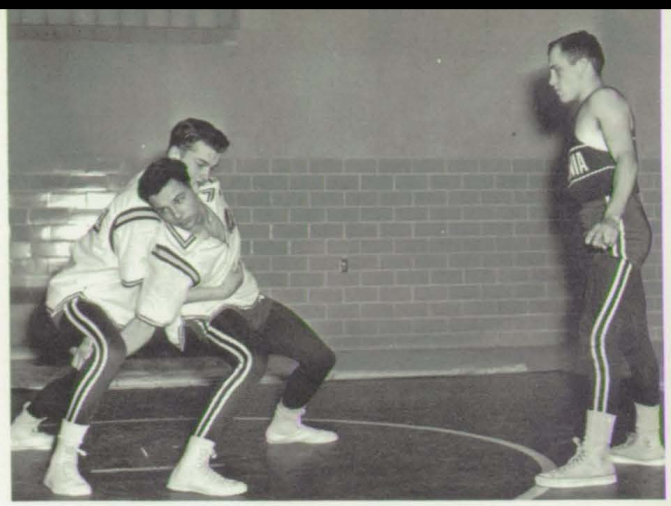

Larry and Butch tangle as Carl looks on.

"B" SQUAD WRESTLING

FIRST ROW: M. Bleedorn, T. Medd, D. Green, K. Hartung, J. Weinzierl, S. Thurk, L. Scheuble. SECOND ROW: Coach L. Schlumpberger, C. Hartung, G. Boll, D. Krantz, B. Theis, E. Kess, J. Stenglein, R. Weiland, J. Meuffles, D. Ebert.

What's this? ? ? Bleedorn pinning Theis-- with the help of Noeldner.

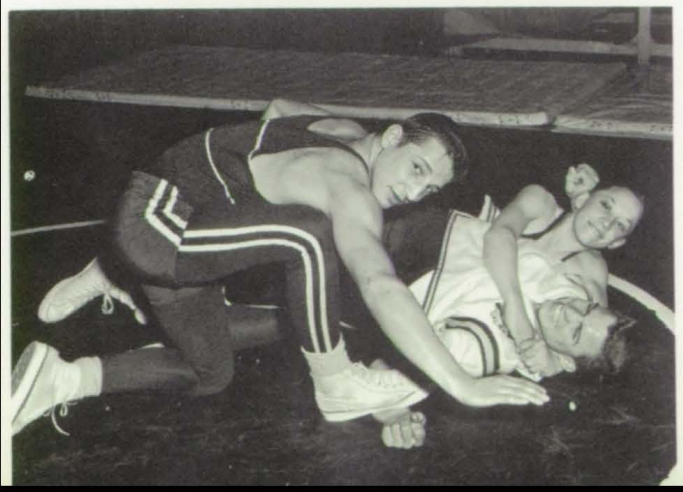

Next year's varsity.

M.V. CONFERENCE CHAMPS

MINNESOTA VALLEY CONFERENCE CHAMPS
FIRST ROW: J. Hartmann, L. Thurk, M. Maiser, C. Geyen, R. Wartmann, S. Thurk, R. Ess.
SECOND ROW: G. Moonen, S. Schelitzche, J. Wagener, R. Logelin, R. Schueble, C. Dueber, D. Segner, D. Schultz, Coach R. Mingo.

Three Year All Conference
Chuck Dueber

Lefty Erhard Raps One Out

All Conference Twirler
Steve Schelitzche
"He's Out Coach"
Gary Moonen and John Hartmann

1963 Minnesota Valley
Conference Standing's

Waconia	8-0
Chaska	7-1
Orono	5-3
Watertown	4-4
Shakopee	4-4
Golden Valley	4-4
St. Anthony	1-6
Eden Prairie	1-6
Univ. High	1-7

It's The Stretch
That Counts
Ron Schueble

"B" SQUAD BASEBALL, FIRST ROW: D. Wagener, W. Baumann, W. Thurk, D. Ess, R. Ganser, D. Burandt, D. Kranz. SECOND ROW: Mgr. D. Eischens, R. Raether, J. Wagener, D. Dressen, L. Thurk, G. Schelitzche, M. Maiser, A. Sicheneder, T. Johnson, Coach G. O'Connor.

1963 WACONIA HIGH SCHOOL

BASEBALL RECORD

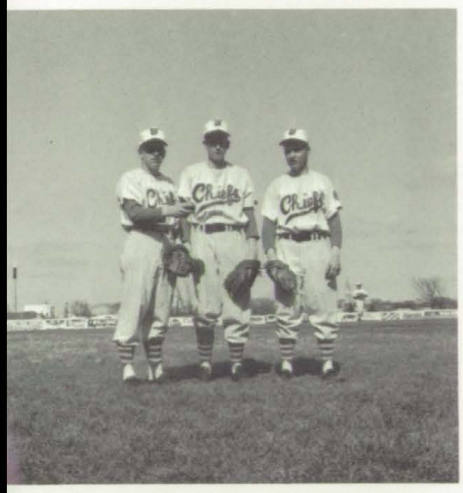

Underclass Pitching Staff: S. Schelitzche, R. Logelin, R. Wartmann.

1.	Waconia	2	Wayzata	3
2.	Waconia	3	Minnetonka	10
3.	Waconia	5	Chaska	2
4.	Waconia	11	Ellsworth, Wis.	5
5.	Waconia	14	Ellsworth, Wis.	2
6.	Waconia	3	Norwood	2
7.	Waconia	4	Orono	1
8.	Waconia	16	U. High	4
9.	Waconia	7	St. Anthony	1
10.	Waconia	3	Mpls. Central	2
11.	Waconia	5	Eden Prairie	0
12.	Waconia	8	Shakopee	5
13.	Waconia	0	Springfield	3
14.	Waconia	4	Lamberton	4
			(Tie--8 Innings--Rain)	
15.	Waconia	10	Golden Valley	2
16.	Waconia	9	Watertown	8
17.	Waconia	7	Robbinsdale	15
			(District)	

WON 12
LOST 4
TIED 1

"Watch This Deuce Scheub." Steve Schelitzche

ALL CONFERENCE OUTFIELDER
Don Schultz

ALL CONFERENCE SHORTSTOP
Ron Ess

The Li'l Professor
Chuck Geyen

SENIOR TRACKMEN

Co-captain:
Bob Laufenburger

Captain: Dave Maiser

Record Miler: Don Giesen

Hard Working Carl Hoernamann

Versatile: Dan Eckardt

Relay: Stan Hasse

TRACK

FIRST ROW: C. Hoernamann, G. Burau, J. Thurk, D. Giesen, L. Hasse, B. Dalchow, D. Theis. SECOND ROW: Coach J. Peterson, T. Henschen, S. Hasse, D. Maiser, B. Ryan, B. Laufenburger, J. Peters, D. Eckardt, Coach D. McKee.

FRESHMAN TRACK, FIRST ROW: T. Stenger, J. Arnold, S. York, R. Mackenthun. SECOND ROW: G. Schwalbe, J. Maiser, P. Chan, H. Brockoff.

TRACK RESULTS

April 11

Waconia	58 1/3
Central	41 2/3

April 16

Waconia Relay:

Orono	42 1/2
Waconia	31
Golden Valley	28 1/2
Chaska	26
St. Anthony	20 1/2
Eden Prairie	11 1/2
Shakopee	3
Watertown	1

April 18

Ellsworth, Wis.	63 1/2
Waconia	57 1/2

April 25

Waconia	57 1/2
Lester Prairie	42 5/6
Chaska	40
Shakopee	9 2/3

April 30

Waconia	74 1/2
Golden Valley	39
Eden Prairie	33 1/2

May 3

Waconia	96 1/2
Central	47
Watertown	10 1/2

May 9

Waconia	62
Orono	50
Eden Prairie	20
St. Anthony	18

May 11

Waconia	92
Springfield	30
Lamberton	24

May 14

Waconia	80 1/2
Chaska	47 1/2
Watertown	20

May 17

Waconia	63 1/2
Chaska	59 1/2
Lester Prairie	30
Central	29
Shakopee	24

Running Sophs

High Jumping Crew

On Your Mark Juniors

GOLF TEAM

Upper Classmen; Coach Richard Klaseus, Gary Hegstrom, Ron Hartmann, Bruce Frederickson, James Willemson, Andy Rehbein, Rick Gramith.

No. 1 Man Junior Gary Hegstrom. Qualified for Region V tournament. Shop 83 in District 18 tournament. Placed 8th in field of 64 golfers.

No. 2 Man Senior Rick Gramith

No. 4 Man Dennis Laufenburger
Promising 8th Grader

No. 3 Man Senior
Robert Suecker

A little putting practice before a meet

1963 Golf Scores

Waconia	8 1/2	Osseo	9 1/2
Waconia	9	Mound	9
Waconia	4	S.P. Wilson	14
Waconia	1/2	Hutchinson	17 1/2
Waconia	14 1/2	Osseo	3 1/2
Waconia	9 1/2	Glencoe	8 1/2
Waconia	6 1/2	LeSueur	11 1/2
Waconia	4	Glencoe	14
Waconia	9	Mound	9
Waconia	3 1/2	Hutchinson	14 1/2

2 wins 6 losses
2 ties

Promising Under Classmen; Doug Dungey, Terry Mullins, Dennis Laufenburger, Greg Gramith, John Musgjerd, Dave Dungey, Steve Hauer.

Activities

PAGES: Sue Whittaker, Jan Schneider, Sharon Brandenburg.
ATTENDANTS: Pat Vanderlinde, Judy Stark, QUEEN Mary, Ruth Canada, Betty Johnson.

HOMECOMING 1962

ESCORTS: Bill Ryan, Mark Maiser, Dan Theis, Bob Geyen, Stan Hasse, Larry Dressen, Bob Laufenburger, Greg Geiger.

HOMECOMING PARADE

SENIOR FLOAT

JUNIOR FLOAT

SOPHOMORE FLOAT

FRESHMAN FLOAT

DANCE

HOMECOMING DANCE

featuring

THE LANCERS

QUEEN MARY

ROYALTY LEADS FIRST DANCE

SKIT

Just try to beat us Chiefs!!!

What's up Marshall Dillon???

HOMECOMING HIGHLIGHTS

SLOGAN:
"We Prefur Gopher-Fur"

CHIEFS WIN . . .
28-0
U-HIGH LOSES . . .

DATE:
September 21, 1962

FHA ACTIVITIES

"Sno-ball" starts rolling

The evening drifts by with the "Lancers"

MOTHER-DAUGHTER BANQUET
Girls Explaining the Functions of F.H.A.

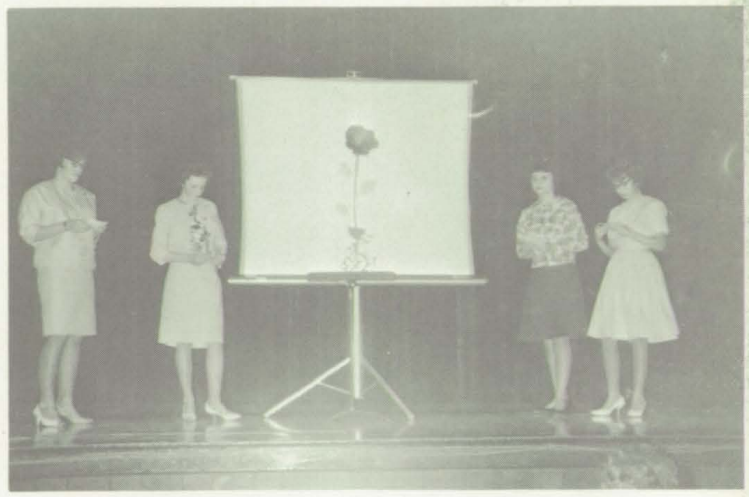

"Dads' night out"

Installation of new officers

JUNIOR SENIOR BANQUET

Guest Speaker: Chuck Geyen

Andrea and Genie read the history of the Senior Class.

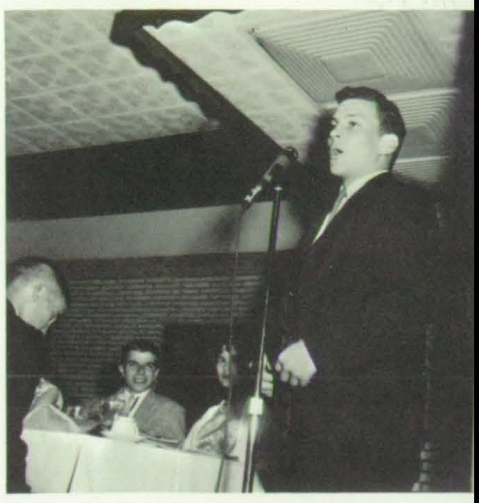

Senior Class President Dave Dannewitz gives Thank you speech.

Ruthie reads the wills.

LeAnn and Kay get laughs from the prophecies of the seniors.

Arriving at Mill Pond for banquet.

Entertainment: Octette

"RHAPSODY IN BLUE" DANCE

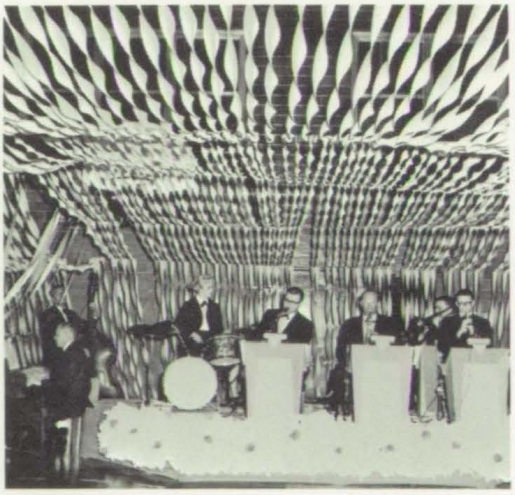

THE MAN WHO CAME TO DINNER

Mrs. Stanley	Mary Hartmann
Miss Preen	Ruth Canada
Richard Stanley	John Hartmann
June Stanley	Mary Scheuble
John	Ron Hilk
Sarah	Kay Yetzer
Mrs. Dexter	Susan Musgjerd
Mrs. McCutcheon	Rosie Meuwissen
Mr. Stanley	Bob Geyen
Maggie Cutler	Pat Vanderlinde
Dr. Bradley	Mike Schwalbe
Sheridan Whiteside	Ron Ortlip
Harriet Stanley	Barb Northrup
Bert Jefferson	Chuck Dueber
Professor Metz	Stan Hasse
	Roger Willemson
Luncheon Guests	Orlin Kuenzel
	Ron Leistiko
Mr. Baker	Bob Laufenburger
Expressman	Gary Moonen
Lorraine Sheldon	Barb Dahlke
Sandy	Dave Maiser
Beverly Carlton	Phil Broberg
Westcott	Vern Zeman
Radio Technician	Rick Gramith
Six Young Boys	Jr. Hi Chorus
Banjo	Dave Dannawitz
Plainclothes Man	Dave Falk

Where do you want this package?

All that I want, Lorraine, is the memory of you in that mummy case.

Let's have this second-rate masterpiece.

CAST
Janyce Wolff
Janyce Machtemes
Barbara Northrop
Judy Plocher
Rosie Meuwissen
Ruth Canada
Char Wessbecker
Pat Vit
Betty Rettenmayer
Caily Tank
Denette Erickson
Andrea Arnes
Nina Jerko

TWELVE ANGRY WOMEN

THE SOLID GOLD CADILLAC

Where did you get that knife ?

RON'S SPEECH

"Spartacus to the Gladiators"

The executives discuss "that woman"

CAST

Mary Scheuble
Ron Ortlip
Bob Geyen
Jon Logelin
Phil Broberg
Jack Thurk
Sue Mihelich
Ron Hartmann
Yvonne Kraft
Pat Peters
Dave Maiser
Rick Gramith
Tom Weinzierl
Mark Braun
Dennis Laufenburger
Ann Ament

DECLAMATION

Susan Mihelich

Ronald Ortlip

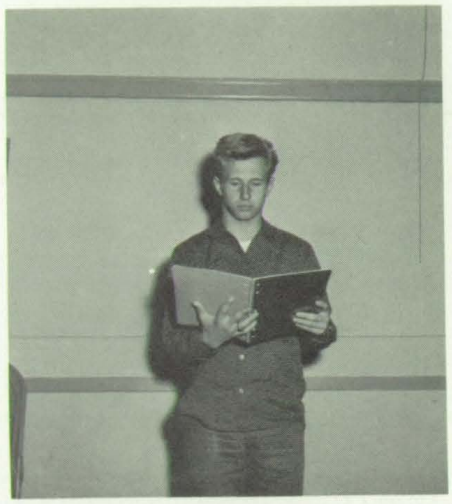

David Maiser

Linda Mellgren

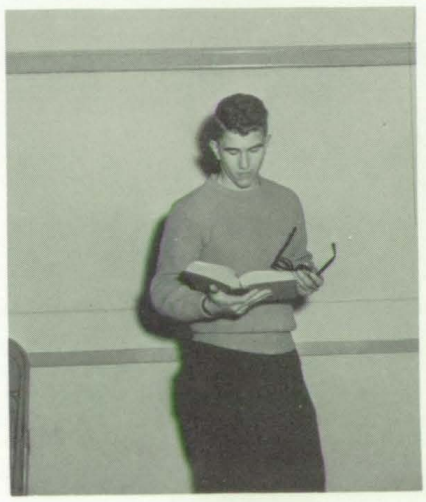

Robert Geyen

Phillip Broberg

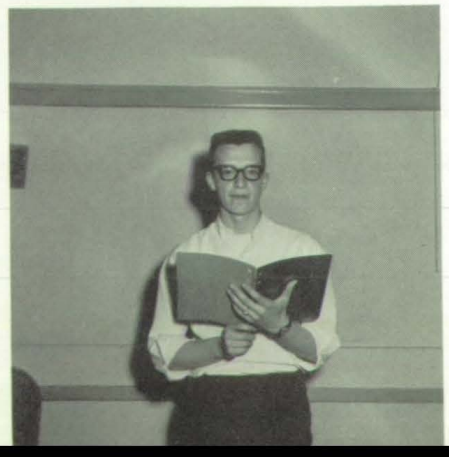

Dean Rudloff

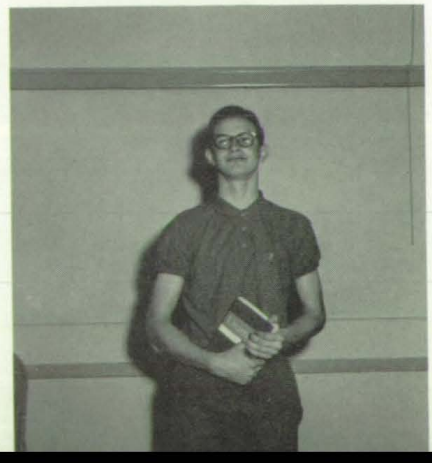

Organizations

ANNUAL STAFF

ANNUAL STAFF: R. Bollinger, C. Kerber, S. Geiger, P. Vanderlinde, C. Machtemes.

EDITOR: Sheila Geiger

ANNUAL STAFF ADVISOR:
Mr. Klasues

BUSINESS MANAGERS:
D. Lobitz, B. Johnson

Annual Staff and Advisor go to
St. Peter? ? ?
to attend annual staff workshop.

Photographer: R. Hartmann
Staff Member: M. Hartmann

Which picture next,
Ron?

STUDENT COUNCIL

FIRST ROW: S. Elling, D. Dungey, K. Hasse, J. Weinzierl, D. Ess. SECOND ROW: J. Wagner, J. Geyen, C. Chan, D. Lobitz. THIRD ROW: J. Plocher, G. Hegstrom, C. Geyen. FOURTH ROW: P. Vanderlinde, D. Dannewitz, J. Connors, B. Geyen, C. Dueber, M. Hartmann, P. Vit, G. Bollinger.

PAPER STAFF

ADVISOR: Mr. Budahl

SR. EDITORS: P. Vit, A. Arnes.
JR. EDITOR: B. Northrop.

TYPISTS: P. Vit, A. Arnes, B. Northrop, G. Bollinger, C. Wessbecker.

BAND

FIRST ROW: J. Plocher, R. Meuwissen, C. Mayer, R. Gramith, D. Falk, M. Schwalbe, K. Rohloff. SECOND ROW: B. Rauen, L. Hartung, S. Yetzer, D. Laufenburger, B. Melchert, C. Tank, R. Hartmann, J. Hartmann. THIRD ROW: B. Kaufhold, J. Kelzer, N. Elling, B. Valenciano, M. Thom, J. Maiser, W. Ryan, R. Ganser, T. Medd. FOURTH ROW: P. Broberg, R. Bollinger, C. Burandt, J. Peura, M. Scheuble.

All-State: R. Gramith

DIRECTOR: Mr. Komarek

All-State: C. Hegstrom

MAJORETTE: J. Dunn

MAJORETTE: J. Schwalbe

BAND

FRONT ROW: R. Thom, L. Laufenburger, S. Plocher, B. Frederickson, B. Laufenburger, G. Hegstrom. SECOND ROW: C. Wessbecker, P. Arnes, E. Kes, M. Ertl, D. Lobitz, R. Ortlip. THIRD ROW: R. Rudloff, S. Hauer, C. Lindner, J. Bitzer. FOURTH ROW: C. Dueber, D. Rudloff, K. Weinzierl, S. York. Absent: J. Connors.

Oboe Soloist: D. Lobitz

Trombone Trio: D. Rudloff, C. Dueber, J. Connors.

DRUM ENSEMBLE: P. Broberg, R. Bollinger, C. Burandt, M. Scheuble, J. Peura.

CLARINET QUARTET: J. Plocher, R. Meuwissen, C. Mayer, B. Rauen.

SWING BAND

FIRST ROW: C. Wessbecker, R. Rudloff, R. Meuwissen, J. Plocher, P. Arnes, M. Ertl, M. Scheuble. SECOND ROW: R. Gramith, D. Falk, M. Schwalbe, K. Rohloff, J. Hartmann, R. Hartmann, C. Dueber, D. Rudloff, S. York, K. Weinzierl. THIRD ROW: P. Broberg, R. Ortlip, Mr. C. Komarek. Absent: J. Connors.

BARITONE DUET

J. Bitzer, S. Hauer.

HORN TRIO

B. Laufenburger, B. Frederickson, G. Hegstrom.

FLUTE TRIO

S. Plocher, L. Laufenburger, R. Thom.

BRASS CHOIR

R. Gramith, D. Falk, M. Schwable, K. Rohloff, J. Hartmann, R. Hartmann, G. Hegstrom, B. Laufenburger, B. Frederickson, R. Ortlip, J. Bitzer, S. Hauer, D. Rudloff, C. Dueber. Absent, J. Connors.

TRUMPET QUARTET: R. Gramith, D. Falk, M. Schwalbe, K. Rohloff.

DOUBLE SEXTET

FIRST ROW: G. Goetze, P. Arnes, C. Kerber, P. Kirsch. SECOND ROW: J. Machtemes, C. Stenglein, G. Bollinger, C. Levine. THIRD ROW: B. Northrop, D. Lobitz, A. Arnes.

TRIPLE TRIO

FIRST ROW: G. Goetze, P. Arnes, C. Kerber. SECOND ROW: B. Northrop, D. Lobitz, A. Arnes, G. Bollinger, C. Stenglein, J. Machtemes.

BOYS' GLEE

FIRST ROW: D. Rudloff, L. Hasse, D. Dannewitz, J. Hartmann, R. Hartmann. SECOND ROW: P. Broberg, S. Hasse, R. Gramith, R. Ortlip, B. Geyen.

GIRLS' GLEE

FIRST ROW: J. Plocher, C. Tank, C. Stenglein, C. Sauerbrey, L. Mellgren, D. Luebke, S. Kaniess, N. Weinzierl, L. Ess. SECOND: L. Kutzke, N. Salow, G. Weinzierl, R. Meuwissen, M. Klepperich, S. Musgjerd, M. Rohloff, G. Hanson, D. Lobitz. THIRD: D. Erickson, N. Jerko, J. Wolff, S. Brandenburg, S. Kuntz, J. Guethling, B. Northrop, L. Burau, S. White, R. Bollinger. FOURTH: C. Wessbecker, A. Arnes, S. Boll, J. Geyen, B. Rauen, P. Swenson, L. Schultz, J. Machtemes, J. Schneider, J. Becklund, B. Dahlke.

OCTETTE

FIRST ROW: D. Lobitz, R. Bollinger, P. Arnes, C. Stenglein. SECOND ROW: S. Hasse, J. Hartmann, D. Dannewitz, D. Rudloff, P. Vit, SEATED.

PIANIST: P. Vit

GIRLS' GLEE

FIRST ROW: B. Reimer, S. Lemke, L. Goede, C. Machtemes, F. Green, M. Meyer, C. Levine, B. Maass, V. Wabbe, P. Arnes, G. Goetze. SECOND ROW: M. Scheuble, C. Chan, R. Brown, S. Westlund, D. Schultz, R. Leistiko, S. Goede, C. Burandt, L. Stahlke, L. Pawelk, S. Ford, C. Hudinsky, Miss Bengston, Director. THIRD ROW: J. Logelin, M. Geyen, L. Wendorf, B. Ohm, J. Stark, P. Kirsch, L. Kraft, J. Bitzer, C. Pawelk, S. Milelich, G. Lauman. FOURTH ROW: M. Maass, D. Hilk, L. Gruenhagen, R. Geyen, M. Groenke, C. Kerber, E. Hilgers, J. Wagner, B. Weinzierl, Y. Yetzer.

MIXED CHORUS

FIRST ROW: C. Sauerbrey, L. Mellgren, R. Meuwissen, C. Stenglein, P. Arnes, G. Goetze, P. Kirsch, C. Levine, E. Hilgers, Miss Bengston, Director. SECOND ROW: P. Vit, D. Lobitz, A. Arnes, C. Wessbecker, J. Guethling, L. Stahlke, C. Kerber, M. Groenke, L. Gruenhagen, C. Pawelk. THIRD ROW: L. Hasse, R. Ortlip, P. Broberg, R. Gramith, B. Geyen, J. Machtemes, S. Brandenburg, D. Erickson, L. Kutzke. FOURTH ROW: D. Rudloff, D. Dannewitz, R. Hartmann, S. Hasse, J. Hartmann, G. Bollinger, J. Plocher, S. Boll.

FIRST ROW: W. Derhaag, G. Weinzierl, D. Dannewitz, L. Poetz, G. Moonen, L. Kirsch, T. Rademacher, D. Eischens, S. Bleedorn, G. Hegstrom. SECOND ROW: R. Sueker, L. Mischke, D. Segner, L. Dressen, J. Hartmann, P. Broberg, D. Dressen, D. Schultz, L. Thurk, L. Schueble, L. Hasse. THIRD ROW: C. Geyen, R. Ess, D. Maiser, J. Thurk, S. Hasse, C. Hoernemann, D. Noeldner, G. Volkenant, C. Johnson, R. Hartmann, J. Thurk. FOURTH ROW: S. Schelitzche, R. Laufenburger, R. Schueble, M. Maiser, J. Bannister, R. Gramith, R. Logelin, D. Eckardt, C. Dueber, T. Henschen, R. Geyen, C. Stiewe, D. Lano.

"W" CLUB

&

G.A.A.

G.A.A. Officers

G.A.A. Basketball Champs

G.A.A. Members

G.A.A. Badminton Champs

FHA-FFA OFFICERS

F.H.A. OFFICERS
Left to Right: B. Northrop, Song Leader; R. Meuwissen, President Elect; C. Wessbecker, Parliamentarian; C. Levine, Treasurer; J. Plocher, President; D. Erickson, Historian; G. Bollinger, Reporter; M. Scheuble, Assistant Song Leader; C. Chan, Secretary.

F.H.A. Officers look over the success of bread making project.

F.F.A. OFFICERS
Left to Right: J. Wabbe, Sentinel; G. Schmitt, Reporter; L. Demm, President; R. Willemsen, Secretary; D. Hilgers, Treasurer; O. Kuenzel, Vice President.

Going over duties of next President. President, J. Plocher; Pres. Elect, R. Meuwissen; Advisor, Mrs. Englemann.

F.F.A. Advisor, Mr. Bruhn.

What are our plans for the future? V. President, O. Kuenzel; President, L. Demm.

OUTSTANDING ACHIEVEMENTS

DRAMA
Ruth Canada

CHORUS
R. Ortlip, P. Broberg, G. Bollinger, P. Vit, D. Rudloff, D. Lobitz.

ART
C. Machtemes

BAND
P. Broberg, R. Gramith, G. Bollinger, J. Plocher.

RECOGNITION

YEARBOOK ARTIST
D. Erickson

Mr. and Mrs. Walter Schultz
Proprietors, Schultz' Bakery
"Students" meeting place!"

CONCESSION STAND
B. Geyen, M. Hartmann, P. Vit, D. Eckardt.

STUDENT SERVICES

KITCHEN HELP
C. Hoernamann, L. Kutzke.

OFFICE HELP
E. Hilgers

STUDENT SECRETARIES
P. Vanderlinde, S. Geiger.

LIBRARY HELP
M. Hartmann, P. Vit, C. Hoernamann, P. Vanderlinde.

RECOGNITION

Photographer: R. Hartmann.

YEARBOOK ADVISOR, AMERICAN YEARBOOK CO., Mr. J. Smith.

GRADUATING CLASS OF 1963

VFW SPORTSMANSHIP AWARD, Charles Dueber.

CARVER COUNTY SCHOLARSHIP AWARD, Judy Plocher

SPEAKER: Dr. Milo Peterson

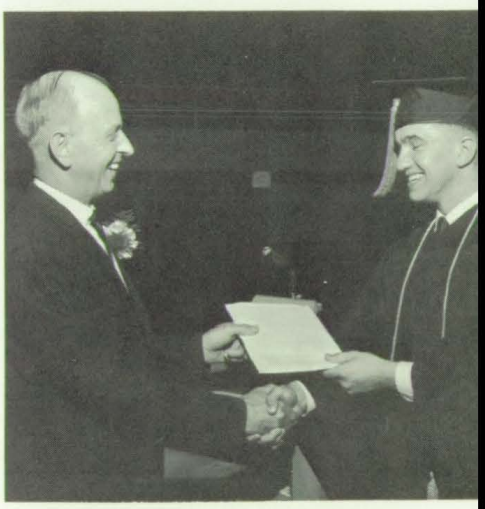

PTA SCHOLARSHIP AWARD
Bob Geyen

SOUSA MUSIC AWARD
Rick Gramith

SENIOR SCHOLARSHIPS
Lynette Kutzke, Larry Dressen, Sheila Geiger, Mary Hartmann.

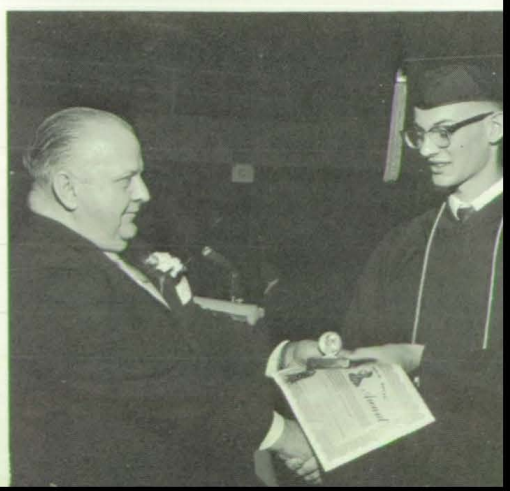

GRADUATING CLASS OF 1963

Trumpet Trio

Double Octette

"Congratulations Seniors"

AMERICAN LEGION AWARD, Bob Geyen, Pat Vit.

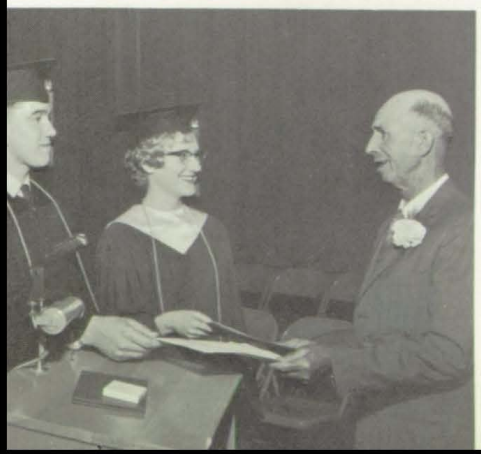

LIONS CLUB AWARD
Judy Plocher

Steno Office Party--Future Secretaries???

Typing's not as easy as it used to be!!

SENIOR HOBO DAY

Here's to ya . . .

Hey guys, why's everybody looken at us??????

You think you've gone through a lot--